



COMPANY INFORMATION & PROJECT REFERENCES



บริษัท ชาณเอ็มอาร์ กรุ๊ป จำกัด
CHAN MR GROUP CO.,LTD.

CONSTRUCTION

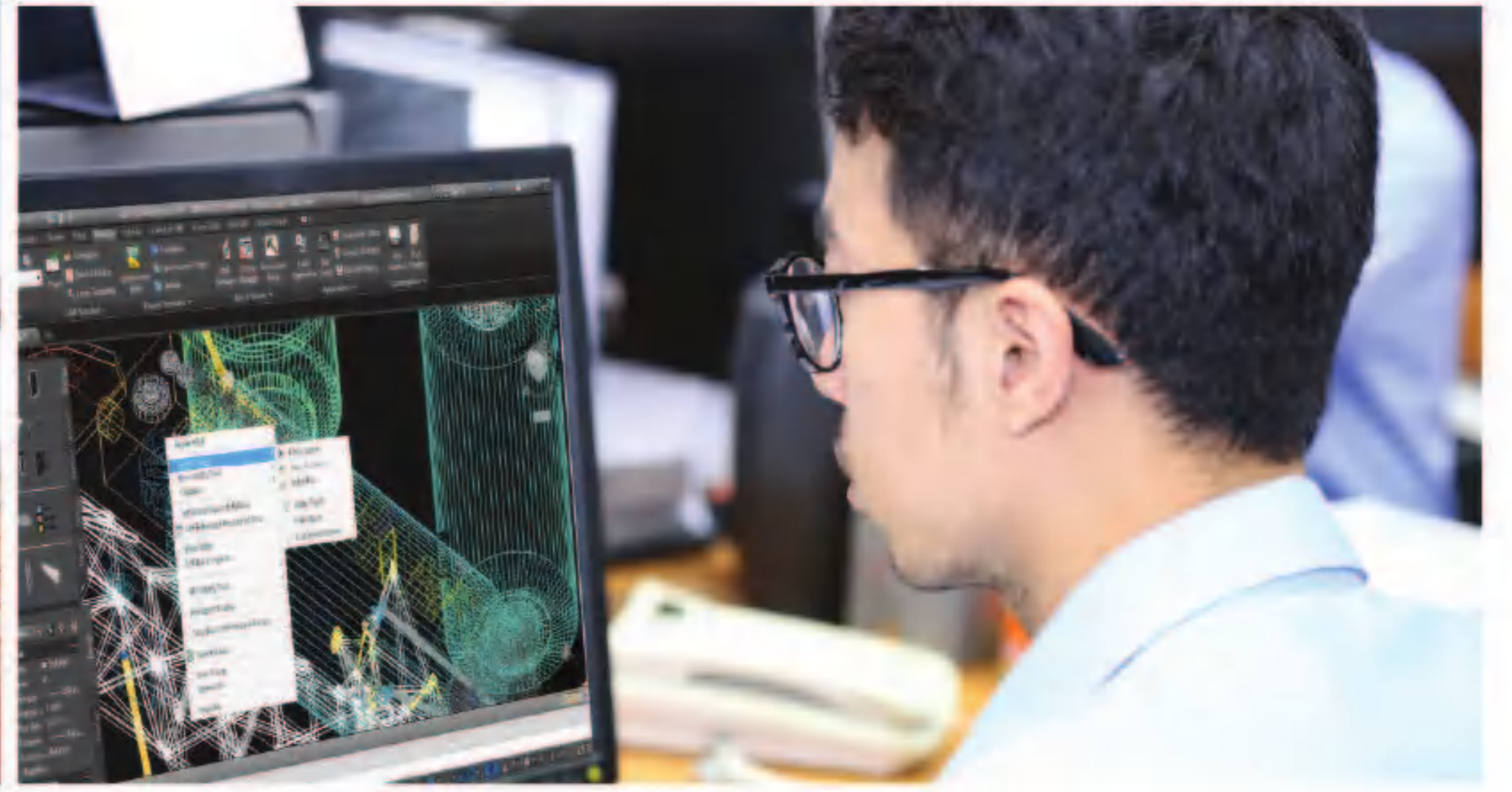

ENGINEERING

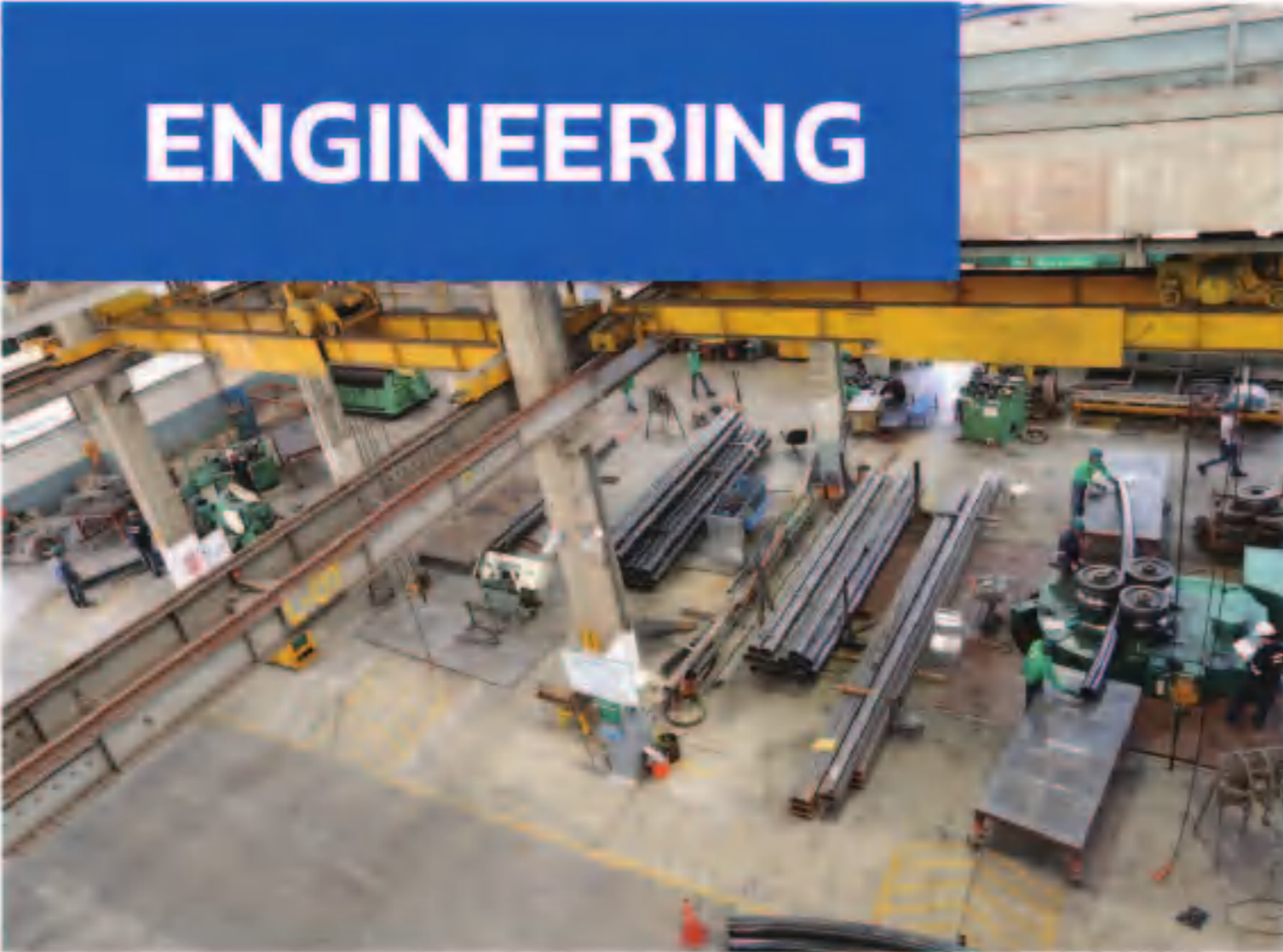

RENTAL



TRADING



DETAILING

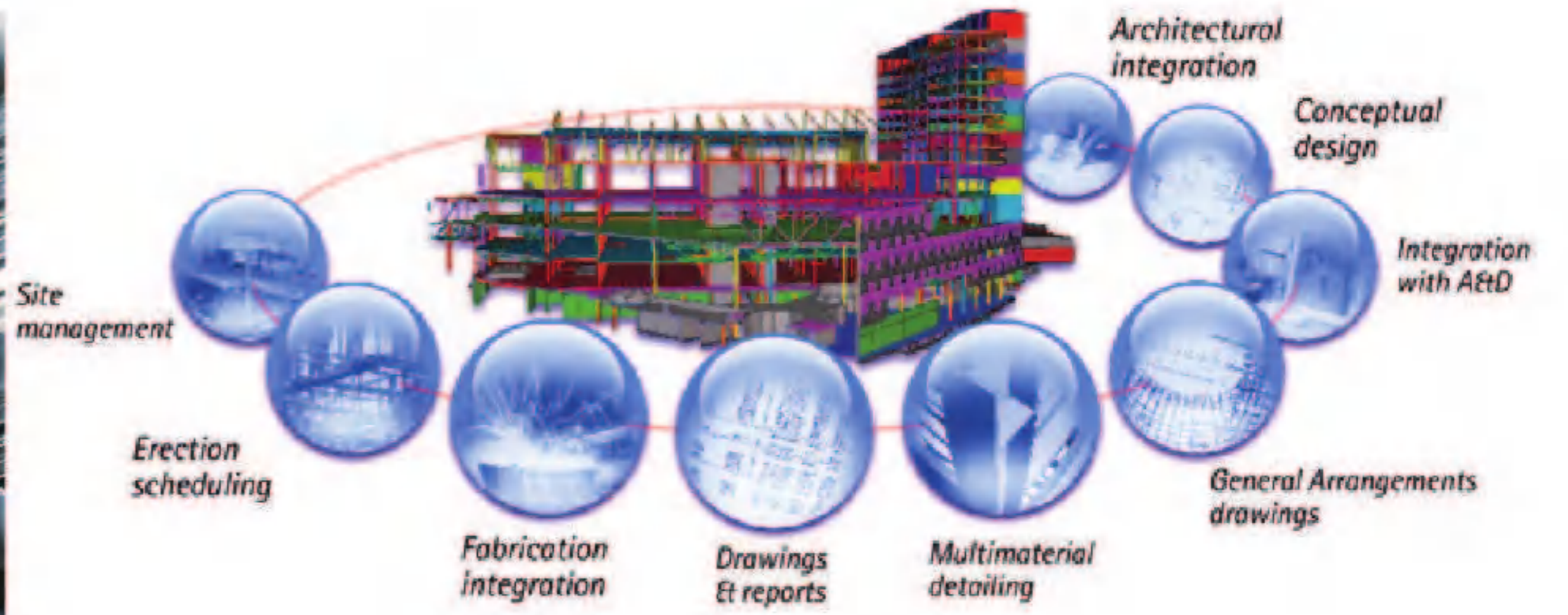



ที่ 12001220003893

สำนักงานทะเบียนหุ้นส่วนบริษัทกลาง
กรมพัฒนาธุรกิจการค้า กระทรวงพาณิชย์

หนังสือรับรอง

ขอรับรองว่าบริษัทนี้ ได้จดทะเบียนเป็นนิติบุคคล ตามประมวลกฎหมายแพ่งและพาณิชย์

เมื่อวันที่ 26 เมษายน 2554 ทะเบียนนิติบุคคลเลขที่ 0125554007553

ปรากฏข้อความในรายการตามเอกสารทะเบียนนิติบุคคล ณ วันออกหนังสือนี้ ดังนี้

1. ชื่อบริษัท บริษัท ชาญเอ็มอาร์ กรุ๊ป จำกัด
2. กรรมการของบริษัทมี 2 คน ตามรายชื่อดังต่อไปนี้
 1. นายวีโรจน์ ธรรมรัตโนทัย
 2. นางศุภวาริ ธรรมรัตโนทัย/
3. จำนวนหรือชื่อกรรมการซึ่งลงชื่อผูกพันบริษัทได้คือ กรรมการคนใดคนหนึ่งคนลงลายมือชื่อและประทับตราสำคัญของบริษัท/
- 4.ทุนจดทะเบียน 100,000,000.00 บาท / หนึ่งร้อยล้านบาทถ้วน/
5. สำนักงานแห่งใหญ่ ตั้งอยู่เลขที่ 119/2 หมู่ที่ 1 ถนนบางกรวย-ไทรน้อย ตำบลบางรักพัฒนา อำเภอบางบัวทอง

จังหวัดนนทบุรี/

สำนักงานสาขา ตั้งอยู่ (1) เลขที่ 60/22 หมู่ที่ 8 ตำบลปอวิน อำเภอศรีราชา จังหวัดชลบุรี/

6. วัตถุประสงค์ของบริษัทมี 42 ข้อ ดังปรากฏในสำเนาเอกสารแนบท้ายหนังสือรับรองนี้ จำนวน 4 แผ่น โดยมีลายมือชื่อนายทะเบียนซึ่งรับรองเอกสารเป็นสำคัญ

ออกให้ ณ วันที่ 30 เดือน กรกฎาคม พ.ศ. 2563

(นางเอมอร งามเพชร)

นายทะเบียน

คำเตือน : ผู้ใช้ควรตรวจสอบข้อควรทราบท้ายหนังสือรับรองฉบับนี้ทุกครั้ง



กรมพัฒนาธุรกิจการค้า กระทรวงพาณิชย์
Department of Business Development
Ministry of Commerce

ก้าวล้ำธุรกิจ
สู่ยุคดิจิทัล

Leading Business
Through Digital
Transformation





Certificate of Registration

This is to certify that

Quality Management System

of

CHAN MR GROUP CO., LTD.

Site 1: 119/2 Moo 1 BangKruai-Sainoi, Bangruk Pattana,
Bangbauthong, Nonthaburi 11110, Thailand.

Site 2: 60/2 Moo 8 Borwin, Sriracha, Chonburi 20230, Thailand.

complies with the requirements of

ISO 9001:2015

This certificate is valid concerning all activities related to:

**Construction and Engineering Service,
Design and Manufacture of Steel Products.**

ANZSIC Code: 2229, 2231, 3020, 6923

17509
Certificate No.

Apr. 07, 2023
Date of this Certificate

Apr. 06, 2024
*Next Audit Due Date

Apr. 07, 2023
Date of Initial Registration

Apr. 06, 2026
Certification Expiry Date

Managing Director/Director



TRANSPACIFIC CERTIFICATIONS LIMITED

Website : www.tclcertifications.com E-mail : info@tclcertifications.com

Accreditation by Joint Accreditation System of Australia and New Zealand (Accreditation No. S2640303IN)

4 Phipps Close, DEAKIN, ACT 2600, AUSTRALIA

<http://www.jas-anz.org/our-directory/certified-organisations>

This certificate is only valid if it is available/valid on TCL website at <http://tclcertifications.com/client-register/>.

The certificate of Registration remains the property of Transpacific Certifications Limited and shall be returned immediately upon request.

*In case if Surveillance/Recertification Audit is not allowed to be conducted on or before the specified date; the Certificate shall be Suspended/Withdrawn.



Certificate of Registration

This is to certify that

Occupational Health and Safety Management System of

CHAN MR GROUP CO., LTD.

Site1: 119/2 Moo 1 BangKruai-Sainoi, Bangruk Pattana, Bangbauthong, Nonthaburi 11110, Thailand.

Site2: 60/2 Moo 8 Borwin, Sriracha, Chonburi 20230, Thailand.

complies with the requirements of

ISO 45001:2018

This certificate is valid concerning all activities related to:

**Construction and Engineering Service
Design and Manufacture of Steel Products.**

ANZSIC Code: 2229, 2231, 3020, 6923

O-2834
Certificate No.

Apr. 07, 2023
Date of this Certificate

Apr. 06, 2024
*Next Audit Due Date

Apr. 07, 2023
Date of Initial Registration

Apr. 06, 2026
Certification Expiry Date

Managing Director/Director



TRANSPACIFIC CERTIFICATIONS LIMITED

Website : www.tclcertifications.com E-mail : info@tclcertifications.com

Accreditation by Joint Accreditation System of Australia and New Zealand (Accreditation No.M2640303IN)
4 Phipps Close, DEAKIN, ACT 2600, AUSTRALIA

<http://www.jas-anz.org/our-directory/certified-organisations>

This certificate is only valid if it is available/valid on TCL website at <http://tclcertifications.com/client-register/>.

The certificate of Registration remains the property of Transpacific Certifications Limited and shall be returned immediately upon request.

*In case if Surveillance/Recertification Audit is not allowed to be conducted on or before the specified date; the Certificate shall be Suspended/Withdrawn.

Executives and office staff

1. Managing Director	1
2. Deputy Managing Director	1
3. General Manager	6
4. Department manager	7
5. Staff in Office and Factory	40

Engineer and Technician

1. Project Manager	6
2. Cost estimate Engineer	7
3. Mechanical Engineer	1
4. Electrical Engineer	2
5. Safety Officer	21
6. Foreman and Supervisor	58
7. Draftman	12
8. Site Admin	21
9. Survey	7
10. Electrical Technician	12
11. Plumbing Technician	12

Skilled Worker and Labour

1. Headman	120
2. Welder	12
3. Steel Worker	25
4. Painter	27
5. Labour	1,100
6. Store Keeper	21
7. Driver	32

Total 1,582

Number of Construction Equipments

Heavy Machine and Vehicle



Truck Crane 1 unit



Rough Terrain Crane 5 units



Motor grader 1 unit



Excavator 7-20 ton 10 units



Vibrator Roller 2 units



Telehandler 1 unit



Telescopic Boomlift 8 units



Trailer 2 units



Loader Crane 5-8 ton 4 units



Loader Crane 15 ton 2 units



Drum Truck 2 units



Water Truck 3 units



6 Wheels Truck 3 units



6 Wheels Transport Truck 2 units

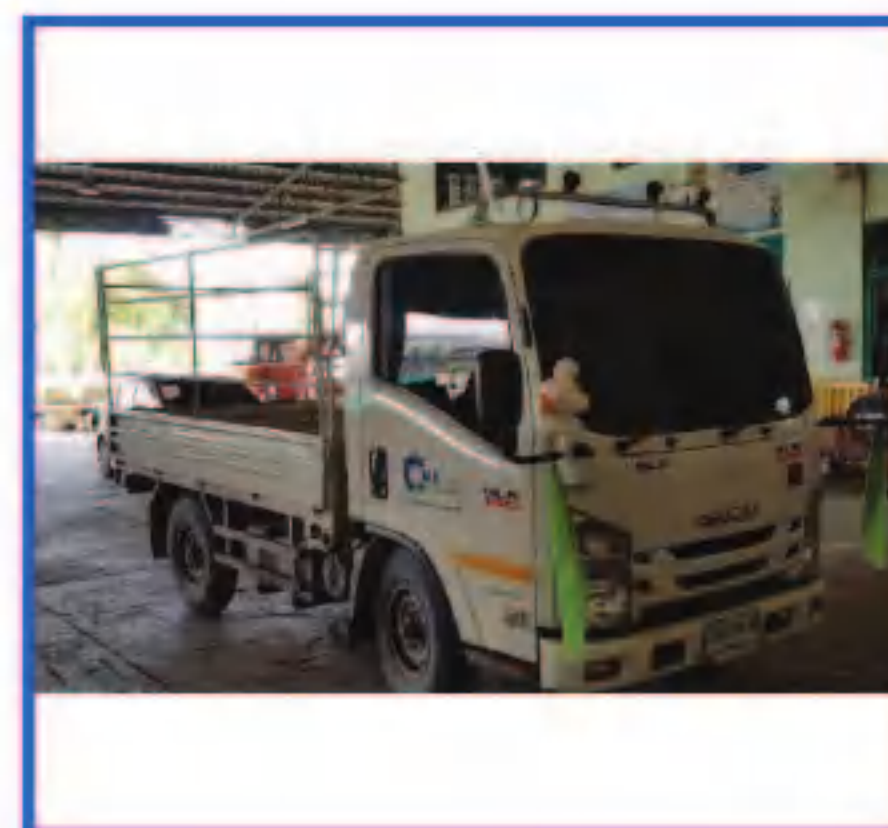

4 Wheels Transport Truck 2 units



Sweeper 5 units



Generator 3 units



Air Compressor 2 units



Pick up 55 units



Bulldozer 1 unit



Slipform Pavers 1 unit



Crusher 1 Unit



Forklift 4 units

PROJECT REFERENCES



2023



PROJECT : ALPHA LCB A
OWNER : ALPHA INDUSTRIAL LAEM CHABANG CO., LTD.
LOCATION : LAEM CHABANG, CHONBURI
BUILDING AREA : 33,880 M.²
PERIOD : 300 DAY



PROJECT : PITI COLD STORAGE
OWNER : PITI CENTER CO., LTD.
LOCATION : WANGNOI, AYUTTHAYA
BUILDING AREA : 9,941 M.²
PERIOD : 270 DAY



บริษัท ปิตชัยโลจิสติกส์ จำกัด
PITICHAI LOGISTICS CO., LTD.



PROJECT : KATOEN NATIE MDC 20B
OWNER : KATOEN NATIE SERVICES (THAILAND) CO.,LTD.
LOCATION : MAPTAPHUT, RAYONG
BUILDING AREA : 8,400 M.²
PERIOD : 210 DAY



PROJECT : H2 NEW FACTORY PHASE 2
OWNER : H2 SEATING CO., LTD.
LOCATION : CHACHOENGSAO
BUILDING AREA : 7,800 M.²
PERIOD : 180 DAY



2023



PROJECT : TTFT WAREHOUSE SW-21,SW-22
OWNER : THAI TAFFETA CO., LTD.
LOCATION : HUAI PONG, RAYONG
BUILDING AREA : 22,992 M.², 14,779 M.²
PERIOD : 270, 210 DAY



PROJECT : LOGISTICS PARK PHASE 1 (9 BUILDING)
LOCATION : SRIRACHA, CHONBURI
BUILDING AREA : 69,470 M.²
PERIOD : 270 DAY

2022



PROJECT : SIAM PRECISION PHASE 3
OWNER : SIAM PRECISION PRODUCTS CO., LTD.
LOCATION : PANTHONG, CHONBURI
BUILDING AREA : 3,888 M.²
PERIOD : 180 DAY

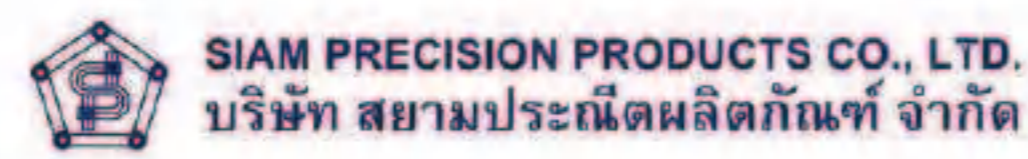

SIAM PRECISION PRODUCTS CO., LTD.
บริษัท สยามพรีเซชันผลิตภัณฑ์ จำกัด



PROJECT : KATOEN NATIE PEB MDC21
OWNER : KATOEN NATIE SERVICES (THAILAND) CO.,LTD.
LOCATION : MAPTAPHUT, RAYONG
BUILDING AREA : 16,560 M.²
PERIOD : 180 DAY



KATOEN NATIE



PROJECT : GENERAL CANDY F-00
OWNER : GENERAL CANDY CO.,LTD.
LOCATION : SAINOI, NONTHABURI
BUILDING AREA : 540 M.²
PERIOD : 120 DAY



GENERAL CANDY CO., LTD.
บริษัท เจนเนอรัล แคนดี้ จำกัด



PROJECT : WHA ESIE1 FZ11
OWNER : WHA EASTERN SEABOARD INDUSTRIAL
ESTATE CO., LTD.
LOCATION : RAYONG
BUILDING AREA : 2,400 M.²
PERIOD : 150 DAY



WHA
Industrial
Development

2022



PROJECT : TTFT WAREHOUSE F-03
OWNER : THAI TAFFETA CO., LTD.
LOCATION : HUAI PONG, RAYONG
BUILDING AREA : 6,830 M.²
PERIOD : 180 DAY



THAI TAFFETA CO., LTD.



PROJECT : TTFT WAREHOUSE SW-07
OWNER : THAI TAFFETA CO., LTD.
LOCATION : HUAI PONG, RAYONG
BUILDING AREA : 7,840 M.²
PERIOD : 180 DAY



THAI TAFFETA CO., LTD.



PROJECT : TTFT WAREHOUSE SW-09
OWNER : THAI TAFFETA CO., LTD.
LOCATION : HUAI PONG, RAYONG
BUILDING AREA : 5,495 M.²
PERIOD : 180 DAY



THAI TAFFETA CO., LTD.



PROJECT : TTFT WAREHOUSE SW-06
OWNER : THAI TAFFETA CO., LTD.
LOCATION : HUAI PONG, RAYONG
BUILDING AREA : 4,094 M.²
PERIOD : 150 DAY



THAI TAFFETA CO., LTD.

2021



PROJECT : FRASERS BTS-012
OWNER : FRASERS PROPERTY (THAILAND) PLC.
LOCATION : WANGNOI, AYUTTHAYA
BUILDING AREA : 71,000 M.²
PERIOD : 270 DAY



PROJECT : ISI AUTOMOTIVE BUILDINGS
OWNER : ISI AUTOMOTIVE (THAILAND) CO., LTD.
LOCATION : PANTHONG, CHONBURI
BUILDING AREA : 3,978 M.²
PERIOD : 210 DAY



PROJECT : WAREHOUSE SIAM PRANEET
OWNER : SIAM PRECISION PRODUCTS CO., LTD.
LOCATION : PANTHONG, CHONBURI
BUILDING AREA : 6,400 M.²
PERIOD : 180 DAY



SIAM PRECISION PRODUCTS CO., LTD.
บริษัท สยามประณีตผลิตภัณฑ์ จำกัด

2021



PROJECT : TAPP1 BODY SHOP LINES MRA2
OWNER : THONBURI AUTOMOTIVE ASSEMBLY
PLANT CO., LTD.
LOCATION : TAPP1, SAMUTPRAKARN
BUILDING AREA : 5,375 M.²
PERIOD : 91 DAY



PROJECT : FANCY WORLD A4
OWNER : FANCY WORLD CO., LTD.
LOCATION : SUPHANBURI
BUILDING AREA : 3,006 M.²
PERIOD : 180 DAY



PROJECT : THAI TAFFETA SW-08
OWNER : THAI TAFFETA CO., LTD.
LOCATION : HUAI PONG, RAYONG
BUILDING AREA : 6,453 M.²
PERIOD : 180 DAY



PROJECT : SCG MOLDED PULP
OWNER : THAI PAPER PLC.
LOCATION : WANGSALA, KANCHANA
BUILDING AREA : 7,566 M.²
PERIOD : 180 DAY



2021



PROJECT : FRASERS MM6 READY BUILD FACTORY
OWNER : FRASERS PROPERTY (THAILAND) PLC.
LOCATION : AMATA CITY RAYONG
BUILDING AREA : 6,880 M.²
PERIOD : 180 DAY



PROJECT : GOLDEN CRANE NEW WAREHOUSE
GCRCP PLANT
OWNER : GOLDEN CRANE PRACHINBURI CO., LTD.
LOCATION : THATOOM, SRIMAHAPHOTE,
PRACHINBURI
BUILDING AREA : 5,389 M.²
PERIOD : 103 DAY



PROJECT : GENERAL CANDY GC02
OWNER : GENERAL CANDY CO., LTD.
LOCATION : SAINOI, NONTHABURI
BUILDING AREA : 6,720 M.²
PERIOD : 150 DAY



PROJECT : FRASERS MM6 READY BUILD FACTORY
OWNER : FRASERS PROPERTY (THAILAND) PLC.
LOCATION : AMATA CITY RAYONG
BUILDING AREA : 6,880 M.²
PERIOD : 180 DAY



2021

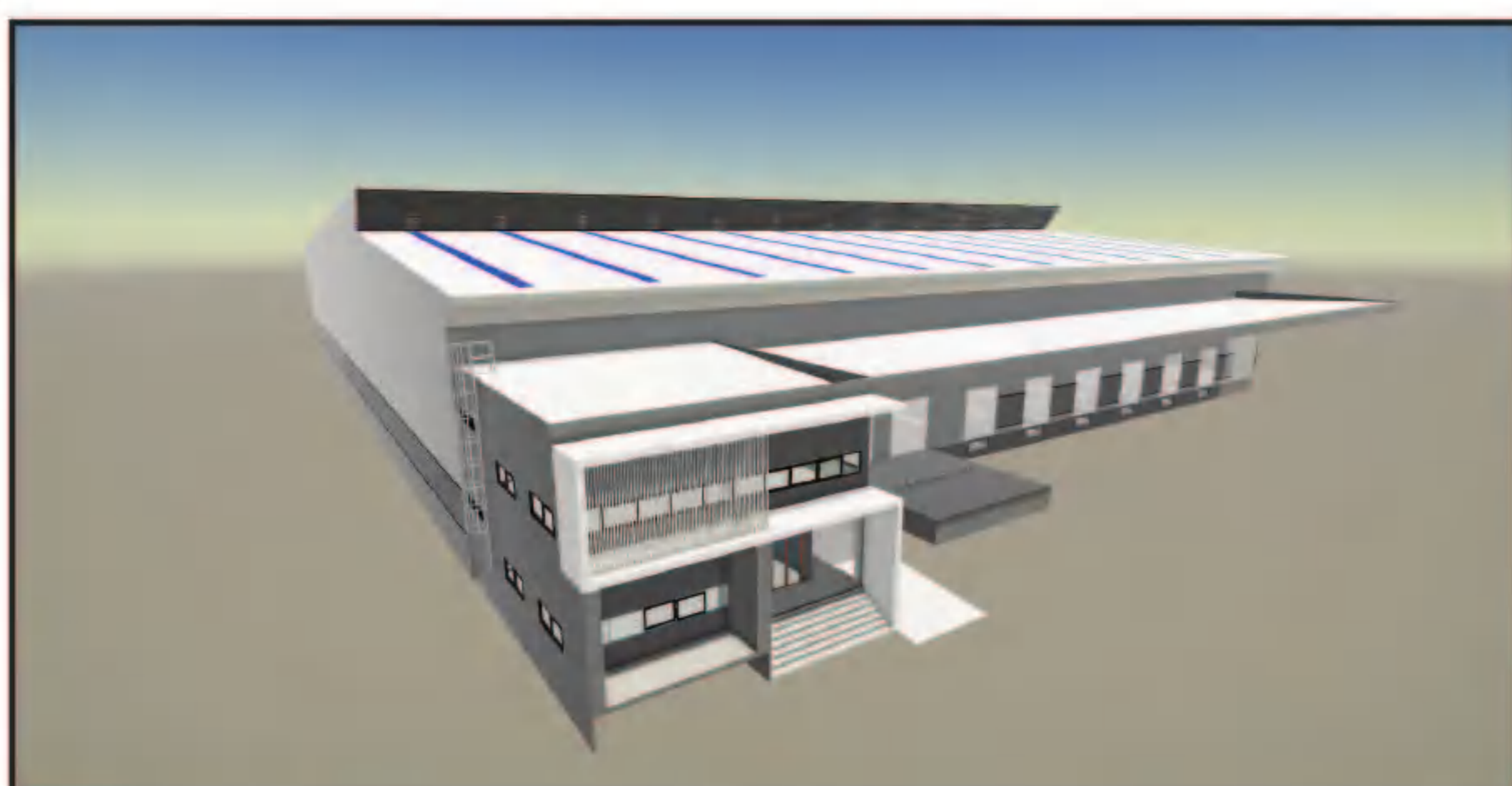

PROJECT : WHA LP1 PLOT C5
OWNER : WHA BUILDING CO., LTD.
LOCATION : WHA LOGISTICS PARK1
BUILDING AREA : 11,904 M.²
PERIOD : 210 DAY

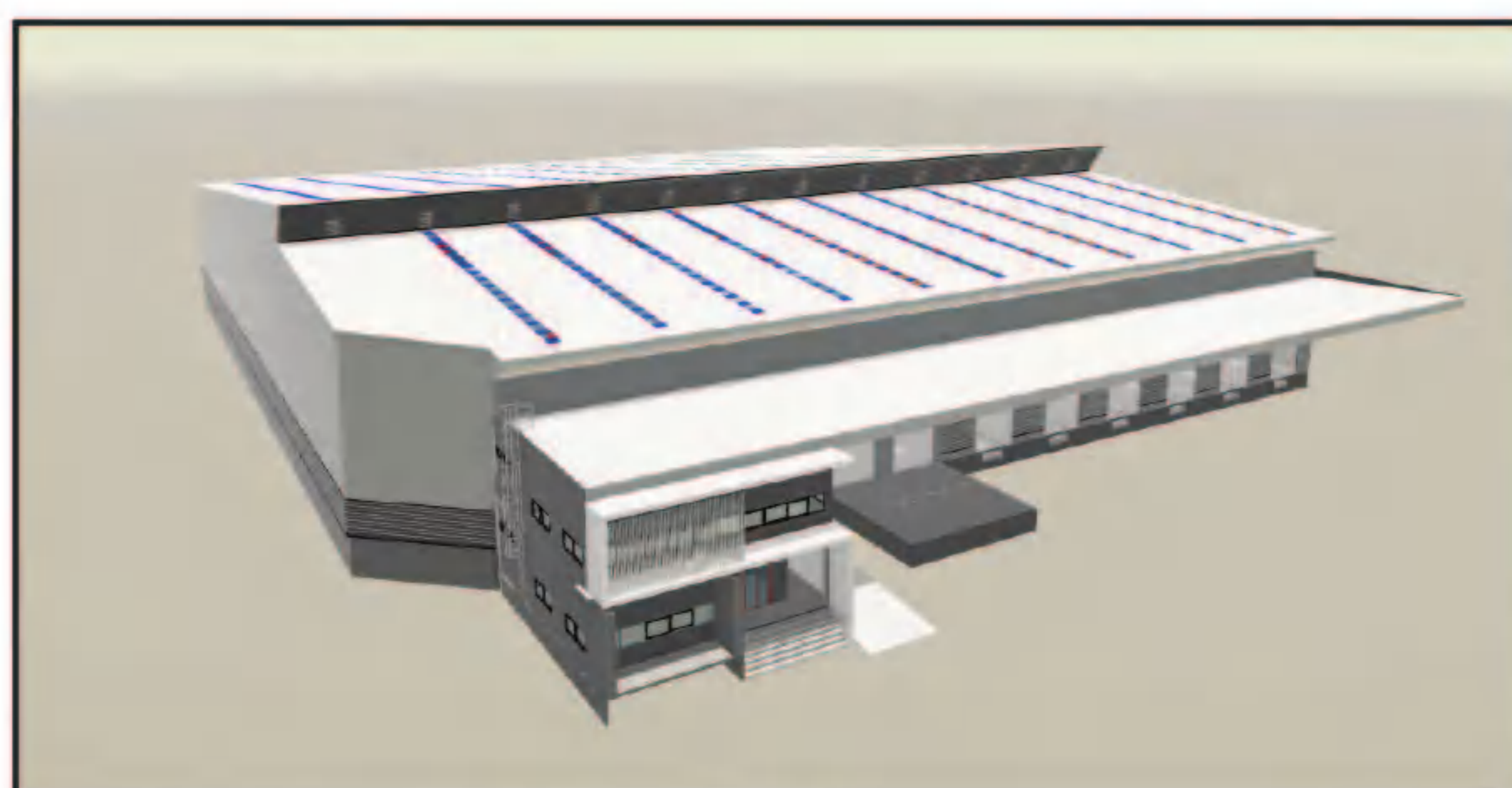

PROJECT : WHA LP1 PLOT C6
OWNER : WHA BUILDING CO., LTD.
LOCATION : WHA LOGISTICS PARK1
BUILDING AREA : 11,904 M.²
PERIOD : 210 DAY



PROJECT : NPS PEB
OWNER : NATIONAL POWER PLANT3 CO., LTD.
LOCATION : PHANOM SARA KHAM, CHACHOENGSAO
BUILDING AREA : 2,520 M.²
PERIOD : 90 DAY



PROJECT : PTTOR
OWNER : PTT OIL AND RETAIL BUSINESS PLC.
LOCATION : AYUTTHAYA
BUILDING AREA : 5,204 M.²
PERIOD : 420 DAY



2021



PROJECT : WHA CIE1 FZ.21
OWNER : WHA INDUSTRIAL PCL.
LOCATION : WHA CIE1,2
BUILDING AREA : 6,762 M.²
PERIOD : 210 DAY

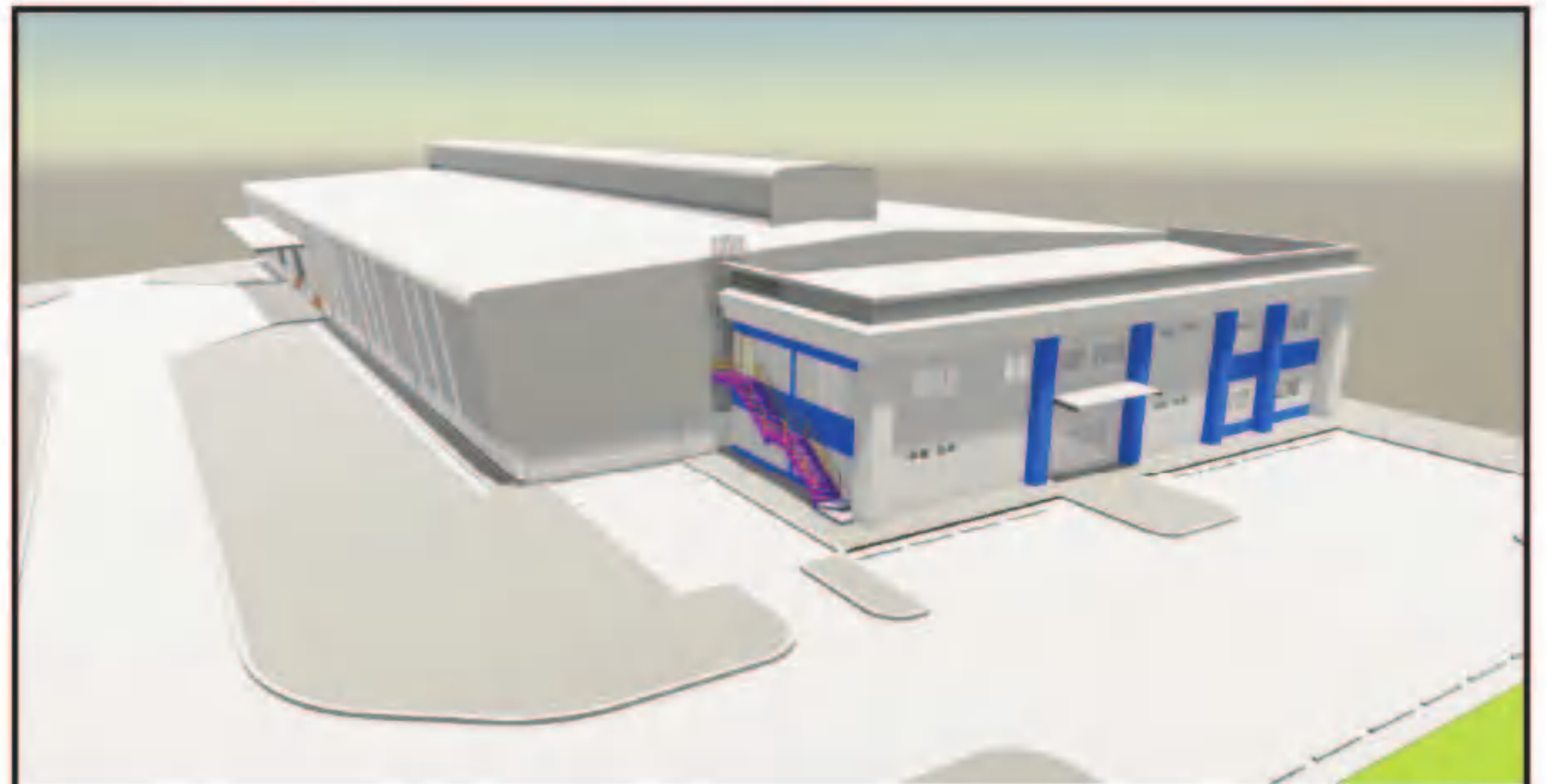

PROJECT : WHA CIE2 C.35
OWNER : WHA INDUSTRIAL PCL.
LOCATION : WHA CIE1,2
BUILDING AREA : 6,762 M.²
PERIOD : 210 DAY



2020



PROJECT : PROSPECT PHASE 8 (8 BUILDING)
OWNER : PROSPECT DEVELOPMENT CO., LTD.
LOCATION : BANGPLEE, SAMUT PRAKAN
BUILDING AREA : 14,041 M.²
PERIOD : 180 DAY



PROJECT : COAL WAREHOUSE STORAGE BUILDING
OWNER : TPI POLENE PUBLIC CO., LTD.
LOCATION : KANGKHOY, SARABURI
BUILDING AREA : 23,424 M.²
PERIOD : 180 Days



PROJECT : PEB BANGCHAN
OWNER : BANGCHAN GENERAL ASSEMBLY CO.,LTD
LOCATION : MINBURI
BUILDING AREA : 1,590 M.²
PERIOD : 45 DAY



PROJECT : FANCY WORLD BUILDING A1, A2, A3
OWNER : FANCY WORLD CO.,LTD.
LOCATION : SUPHANBURI
BUILDING AREA : 8,496 M.²
PERIOD : 210 DAY



2020



PROJECT : EMPOWER NEW FACTORY
OWNER : EMPOWER STEEL CO., LTD.
LOCATION : SAMUT SAKHON
BUILDING AREA : 11,856 M.²
PERIOD : 150 DAY



PROJECT : THAI TAFFETA WAREHOUSE WH-09
OWNER : THAI TAFFETA COMPANY LIMITED
LOCATION : MAP TA PHUT, RAYONG
BUILDING AREA : 9,790 M.²
PERIOD : 180 DAYS



THAI TAFFETA.CO.,LTD.



PROJECT : SKY WALK IN THE FORESTIAS BANGNA
OWNER : CHAROEN POKPHAND SEEDS CO.,LTD
LOCATION : BANGNA KM7
BUILDING AREA : 2 KM.
PERIOD : 180 DAY



PROJECT : THAI TAFFETA WAREHOUSE WH-08
OWNER : THAI TAFFETA CO., LTD.
LOCATION : MAP TA PHUT, RAYONG
BUILDING AREA : 8,493 M.²
PERIOD : 210 DAY



THAI TAFFETA.CO.,LTD.

2020



PROJECT : THAI TAFFETA DYEING & WEAVING PLANT
OWNER : THAI TAFFETA CO., LTD.
LOCATION : MAP TA PHUT, RAYONG
BUILDING AREA : 14,140 M.²
PERIOD : 210 DAY



THAI TAFFETA.CO.,LTD.



PROJECT : PROSPECT PHASE 9 (FA18 FM9)
OWNER : PROSPECT DEVELOPMENT CO.,LTD.
LOCATION : BANGPLEE, SAMUT PRAKAN
BUILDING AREA : 8,510 M.²
PERIOD : 180 DAY



BANGKOK
FREE TRADE ZONE



PROJECT : PROSPECT PHASE 7 (FA16 FA17)
OWNER : PROSPECT DEVELOPMENT CO.,LTD.
LOCATION : BANGPLEE, SAMUT PRAKAN
BUILDING AREA : 15,200 M.²
PERIOD : 180 DAY



BANGKOK
FREE TRADE ZONE



PROJECT : PEB OTANI PHASE 6
OWNER : OTANI RADIAL CO.,LTD
LOCATION : NAKHON CHAI SI, NAKHON PATHOM
BUILDING AREA : 3,270 M.²
PERIOD : 90 DAY



OTANI

2020



PROJECT : CHAVALAK FACTORY
OWNER : CHAVALAK CO., LTD.
LOCATION : NONG MUANG, LOP BURI
BUILDING AREA : 7,280 M.²
PERIOD : 180 DAY



PROJECT : THAI TAFFETA BOILER BUILDING
OWNER : THAI TAFFETA CO., LTD.
LOCATION : HUAI PONG, RAYONG
BUILDING AREA : 1,150 M.²
PERIOD : 180 DAY



THAI TAFFETA.CO.,LTD.



PROJECT : THAI TAFFETA COMPACT AND PILE
DYEING & WEAVING
OWNER : THAI TAFFETA CO., LTD.
LOCATION : HUAI PONG, RAYONG
BUILDING AREA : 14,140 M.²
PERIOD : 210 DAY



THAI TAFFETA.CO.,LTD.



PROJECT : FRASERS RENOVATE DG6/1 KM.39
OWNER : FRASERS PROPERTY INDUSTRIAL
(THAILAND) CO., LTD.
LOCATION : BANGPAHONG, CHANCHOENSAO
BUILDING AREA : 128 M.²
PERIOD : 150 DAY



FRASERS
PROPERTY

2020



PROJECT : EMPOWER WAREHOUSE (CIVIL)
OWNER : EMPOWER STEEL CO., LTD.
LOCATION : SAMUTSAKORN
BUILDING AREA : 13,700 M.²
PERIOD : 270 DAY



PROJECT : KATOEN NATIE EDC11-12
OWNER : KATOEN NATIE (THAILAND) CO., LTD.
LOCATION : Eastern SEABOARD, RAYONG
BUILDING AREA : 23,040 M.²
PERIOD : 90 DAY



PROJECT : KATOEN NATIE MDC20A
OWNER : KATOEN NATIE SERVICES (THAILAND) CO., LTD.
LOCATION : MAP TA PHUT, RAYONG
BUILDING AREA : 8,120 M.²
PERIOD : 120 DAY



2019



PROJECT : KATOEN NATIE EDC 13, EDC14
OWNER : KATOEN NATIE (THAILAND) CO., LTD.
LOCATION : EASTERN SEA BOARD RAYONG
BUILDING AREA : 11,520 M²
PERIOD : 90 DAY



PROJECT : MFA2 – TAPP1
OWNER : THONBURI AUTOMOTIVE ASSEMBLY PLANT CO., LTD.
LOCATION : SAMUT PRAKAN
BUILDING AREA : 3,000 M²
PERIOD : 122 DAY



PROJECT : PLASTIC RAINWATER STORAGE
LAT KRABANG IEAT
OWNER : CHICHIBU CHEMICAL CO., LTD.
LOCATION : LATKRABANG, BANGKOK
PERIOD : 52 DAY



PROJECT : PEB FACTORY FUKUI KASEI
OWNER : CHANA DESIGE CONSTRUCTION CO., LTD.
LOCATION : AMATA CITY, CHONBURI
BUILDING AREA : 2,418 M²
PERIOD : 90 DAY



2019



PROJECT : PROSPECT FACTORY PHASE 4 (GA6)
OWNER : PROSPECT DEVELOPMENT CO., LTD.
LOCATION : SAMUT PRAKAN
BUILDING AREA : 36,581 M²
PERIOD : 180 DAY



PROJECT : PROSPECT FACTORY SUEZ PHASE 5
OWNER : PROSPECT DEVELOPMENT CO., LTD.
LOCATION : SAMUTPRAKARN
BUILDING AREA : 15,086 M²
PERIOD : 215 DAY



PROJECT : RENOVATE CANTEEN (BFTZ)
OWNER : PROSPECT DEVELOPMENT CO., LTD.
LOCATION : SAMUT PRAKAN
PERIOD : 120 DAY



PROJECT : PROSPECT PHASE 6 (2 BUILDING)
OWNER : PROSPECT DEVELOPMENT CO., LTD.
LOCATION : SAMUTPRAKARN
BUILDING AREA : 14,435 M²
PERIOD : 182 DAY



2019



PROJECT : THAI TAFFETA WAREHOUSE 06-07
OWNER : THAI TAFFETA CO., LTD.
LOCATION : RAYONG
BUILDING AREA : 19,966 M.²
PERIOD : 180 DAY



PROJECT : WAREHOUSE
SIAM PRECISION'8600 SQ.M.
OWNER : SIAM PRECISION PRODUCTS CO., LTD.
LOCATION : CHONBURI
BUILDING AREA : 8,600 M.²
PERIOD : 180 DAY



PROJECT : NEW PARKING VINYTHAI
OWNER : VINYTHAI PUBLIC COMPANY LIMITED
LOCATION : RAYONG
BUILDING AREA : 8,192 M.²
PERIOD : 210 DAY



PROJECT : FACTORY PANJAPOL
OWNER : PANJAPOL PAPER INDUSTRY CO., LTD.
LOCATION : AYUTTHAYA
BUILDING AREA : 1,170 M.²
PERIOD : 120 DAY



2019



PROJECT : PEB DRYER WAREHOUSE
OWNER : THAI BEST STARCH CO., LTD.
LOCATION : AMNAT CHAROEN
BUILDING AREA : 3,360 M.²
PERIOD : 90 DAY



PROJECT : SCG WANGSALA
OWNER : SIAM KRAFT INDUSTRY CO., LTD.
LOCATION : KANJANABURI
BUILDING AREA : 7,174 M.²
PERIOD : 150 DAY



PROJECT : TEPP FACTORY BUILDING
OWNER : THAI EASTERN PULP AND PAPER CO., LTD.
LOCATION : CHONBURI
BUILDING AREA : 6,000 M.²
PERIOD : 210 DAY



2018

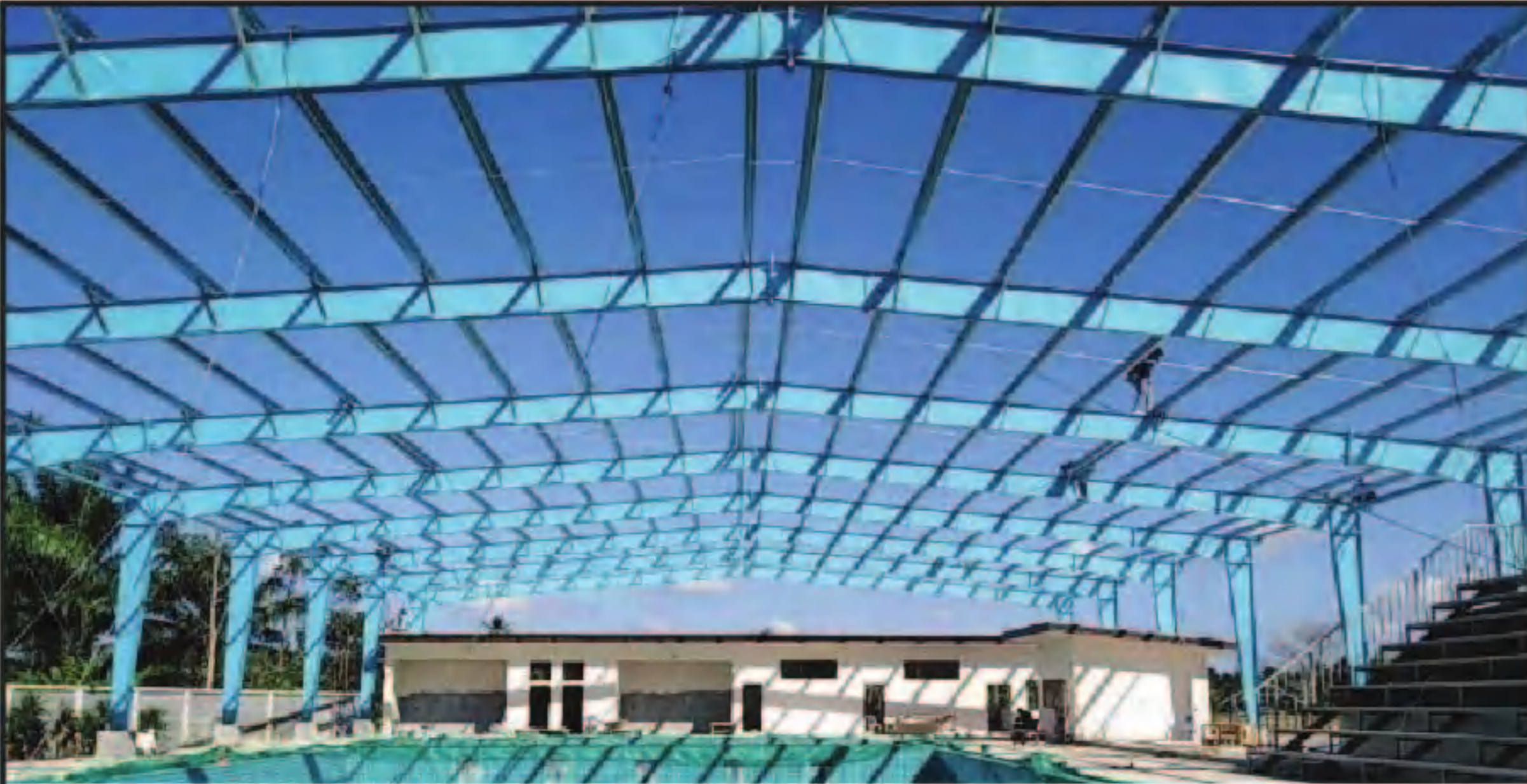

PROJECT : PEB MANTANUSORN SCHOOL
OWNER : MANTANUSORN SCHOOL
LOCATION : CHUMPORN
BUILDING AREA : 1,440 M²
PERIOD : 90 DAY



PROJECT : BANGKOK FREE TRADE ZONE PH.2
OWNER : PROSPECT DEVELOPMENT CO., LTD.
LOCATION : SAMUTPRAKARN
BUILDING AREA : 28,916 M²
PERIOD : 184 DAY



PROJECT : PROSPECT RETAIL SHOP
OWNER : PROSPECT DEVELOPMENT CO., LTD.
LOCATION : SAMUTPRAKARN
BUILDING AREA : 2,300 M²
PERIOD : 91 DAY



PROJECT : DENLA RATCHAPRUEK
OWNER : DENLA BRITISH SCHOOL
LOCATION : NONTHABURI



2018



PROJECT : PACIFIC COLD STORGE
OWNER : TAWEESAMUTH CO., LTD.
LOCATION : SAMUTSAKORN
BUILDING AREA : 7,000 M.²
PERIOD : 120 DAY

TWS บริษัท ทวีสมุทธร จำกัด.



PROJECT : MAESOT HEAVY INDUSTRIES (MHI)
OWNER : MAESOT HEAVY INDUSTRIES CO., LTD.
LOCATION : TAK
BUILDING AREA : 8,064 M.²
PERIOD : 150 DAY

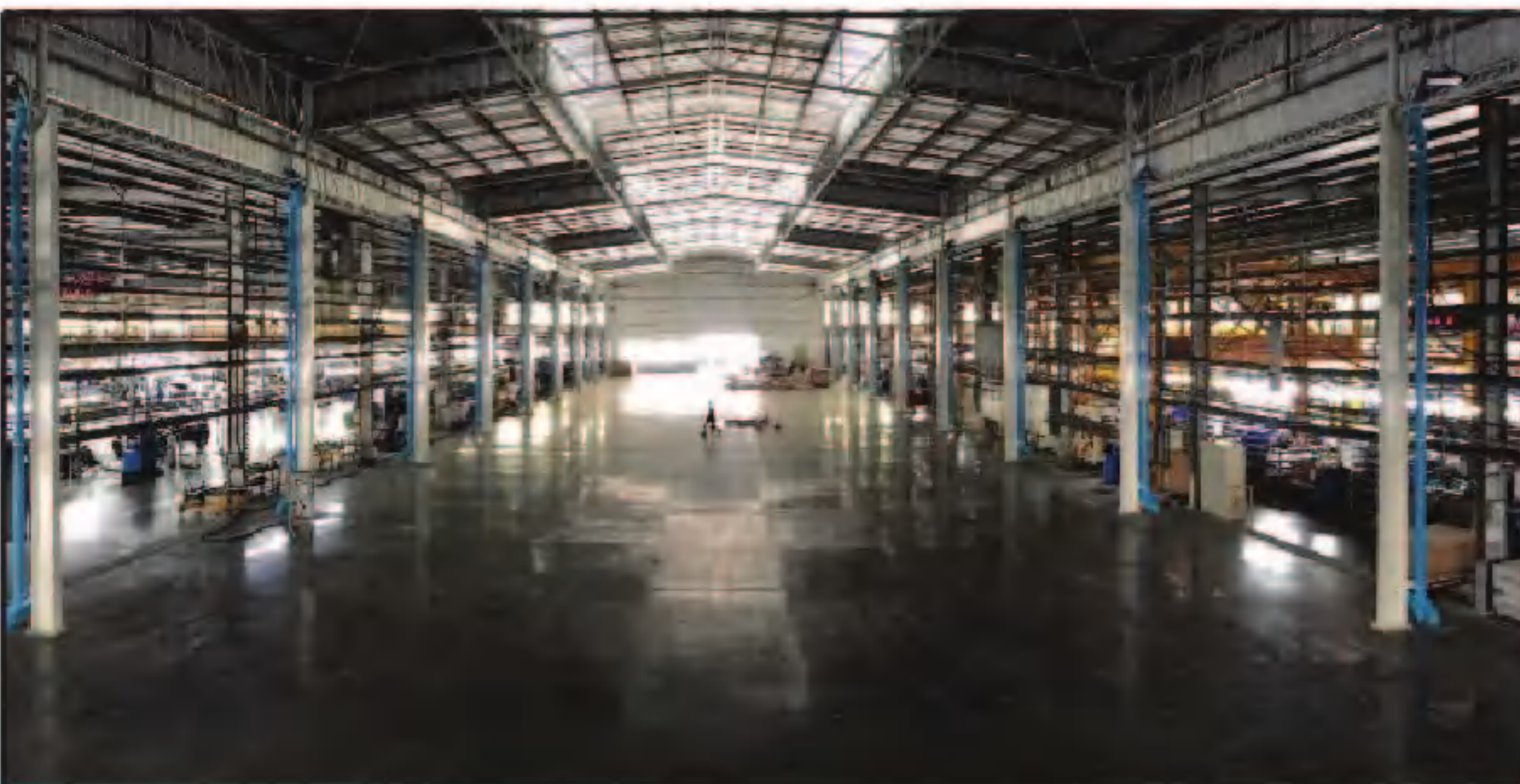

PROJECT : TAPP2
OWNER : THONBURI AUTOMOTIVE ASSEMBLY
PLANT CO.,LTD.
LOCATION : SAMUTPRAKARN
BUILDING AREA : 2,900 M.²
PERIOD : 154 DAY



บริษัท ชาญเอ็มอาร์ กรุ๊ป จำกัด
CHAN MR GROUP CO.,LTD.

119/2 หมู่ 1 ถ.บางกรวย-ไทรน้อย ต.บางรักพัฒนา อ.บางบัวทอง จ.นนทบุรี 11110
119/2 Moo1 Bangkruai-Sainoi Rd., Bangrakpattana Bangbuathong Nonthaburi 11110
Tel. +662 034-7777 Fax. +662 032-3939 E-Mail:info@chanmr.com www.chanmr.com



Youtube



Facebook



www.chanmr.com